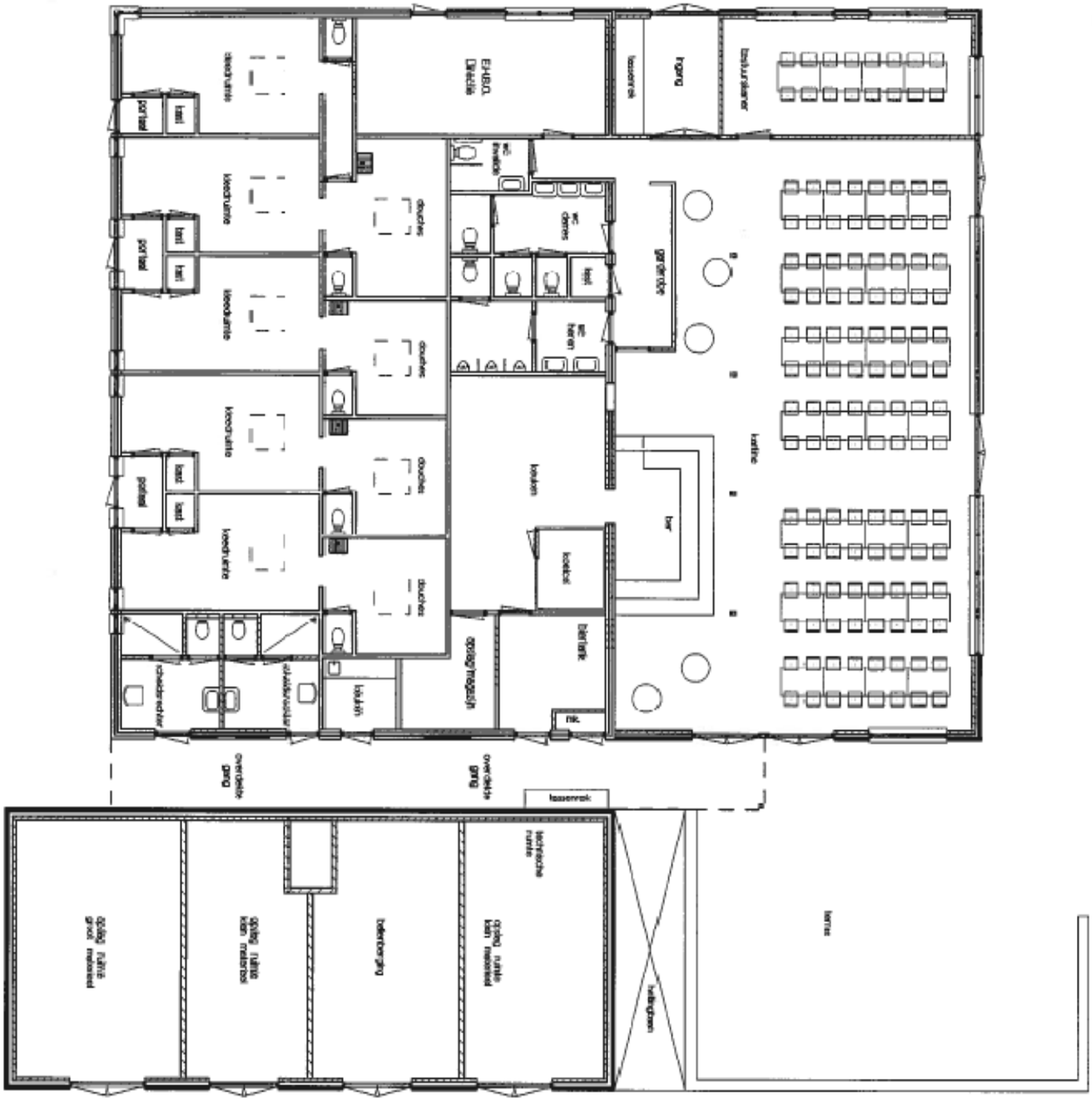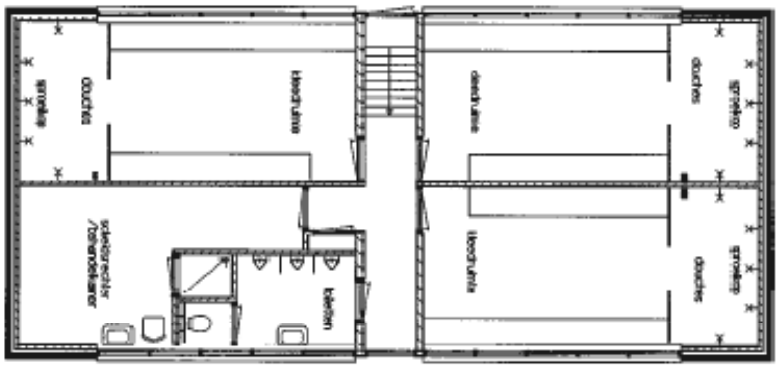Nieuwe situatie TERLO